

FOR LEASE

6611 FM 1464, Richmond, TX 77407



- PRICE: \$2.50, \$.50 NNN
- End Cap – 2nd Gen Restaurant - 1,250 SF
- Within walking distance to Westpark Toll Rd
- In front of George Bush High School
- Approx. 0.5 mile to FM 1093 and 3.5 miles to SH 6
- Excellent for Restaurant, Coffee Shop, Tapioca/BoBa Shop, Donut shop, Pizza, CupCake/Bakery, Retail, Cell Phone Store, Office Space, etc.

Danny Nguyen, CCIM

M - (713) 478-2972

O - (713) 270-5400

dannynguyen@dncommercial.net

www.dncommercial.net



The information contained herein while based upon data supplied by sources deemed reliable, is subject to errors and omissions and is not, in any way, warranted by Danny Nguyen Commercial, or by any agent, independent associate, or employee of Danny Nguyen Commercial. This information is subject to change without notice.

FOR LEASE

6611 FM 1464, Richmond, TX 77407



FOR LEASE

6611 FM 1464, Richmond, TX 77407



Extra space for
Parking and
deliveries in the back

FOR LEASE

6611 FM 1464, Richmond, TX 77407

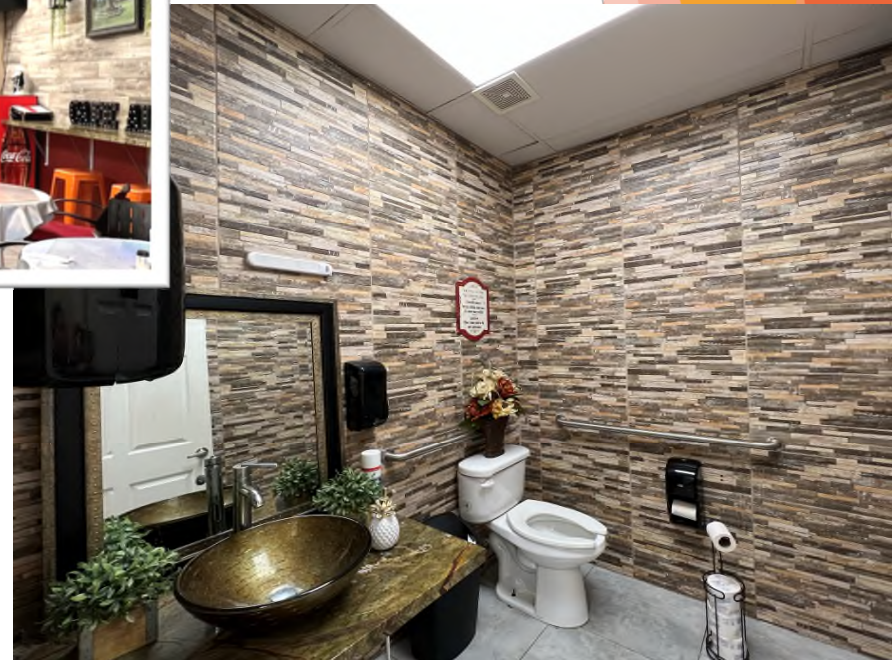

FOR LEASE

6611 FM 1464, Richmond, TX 77407



FOR LEASE

6611 FM 1464, Richmond, TX 77407



6611 FM 1464, Richmond, TX 77407

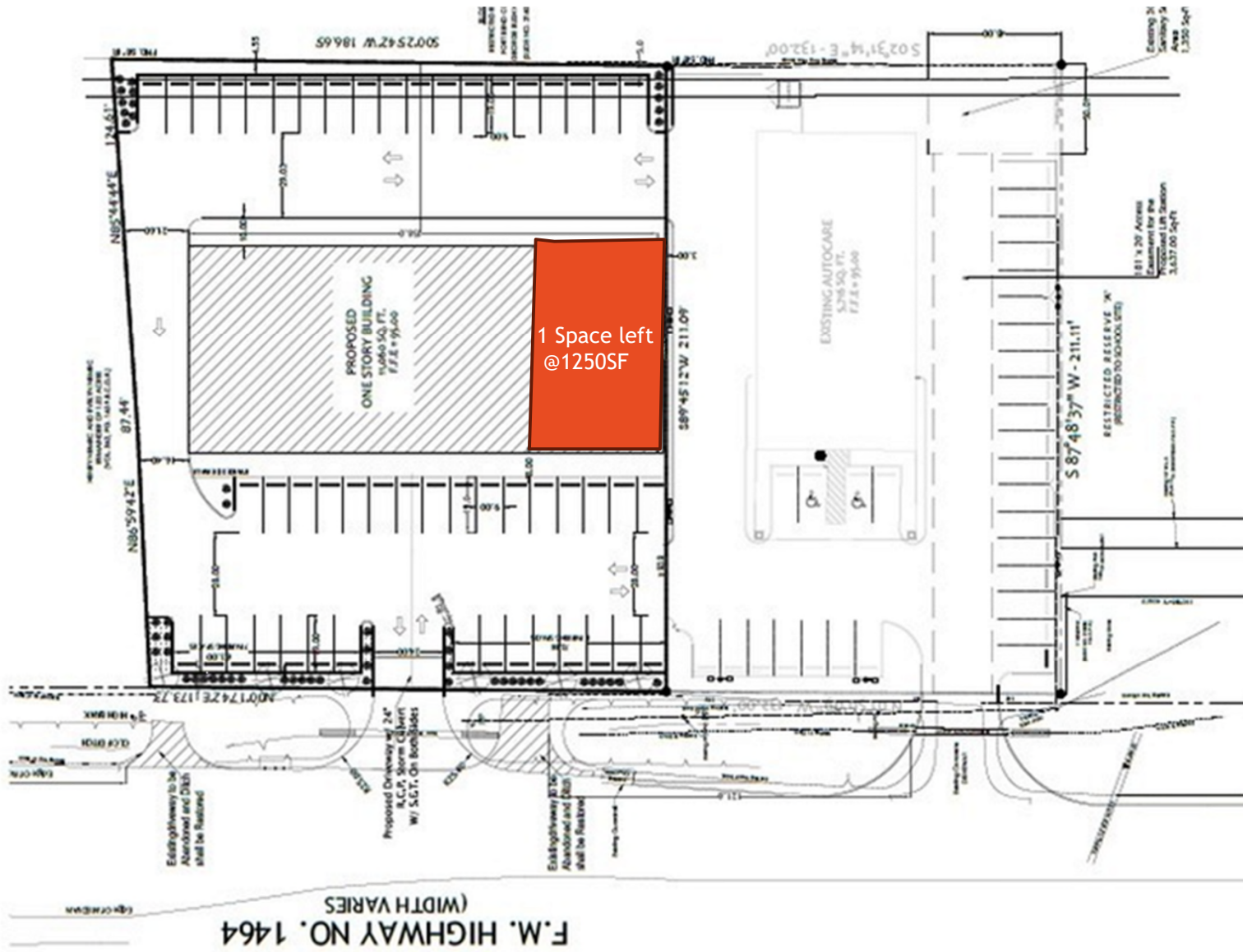

6611 FM 1464 RD RICHMOND, TX 77407

LOCATION ACCURACY: 📍 Excellent

Flood Zone Determination Report

Flood Zone Determination: **OUT**

COMMUNITY	480228	PANEL	0135L
PANEL DATE	April 02, 2014	MAP NUMBER	48157C0135L

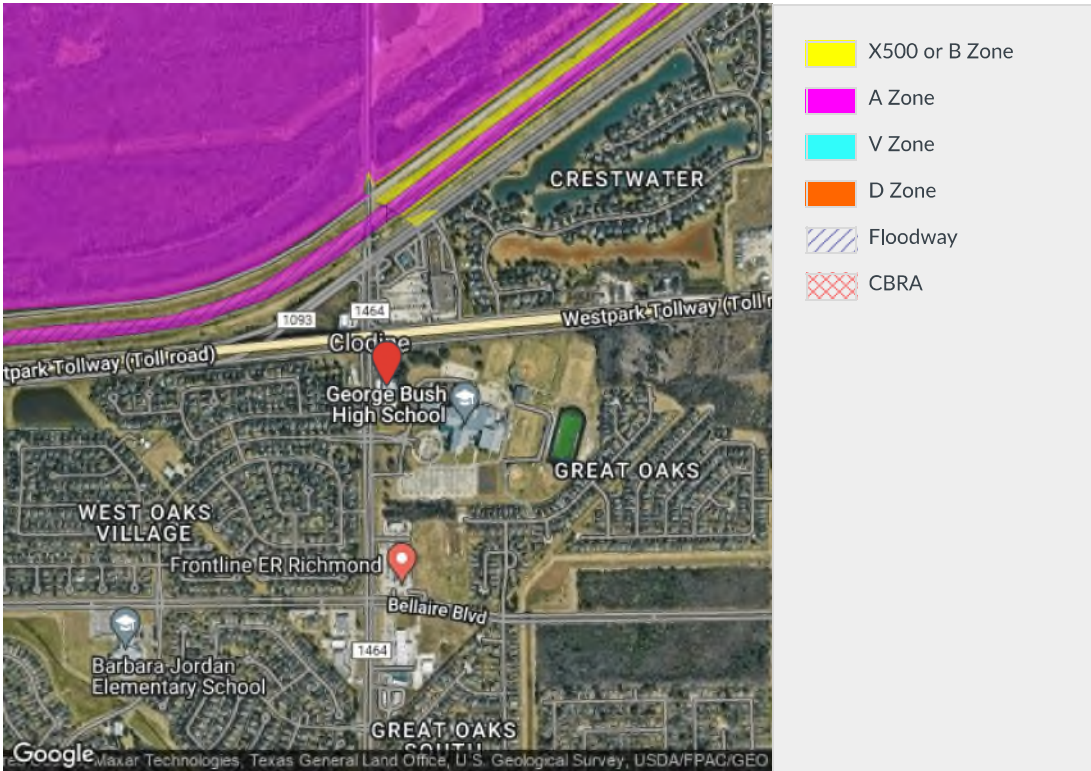



Executive Summary

6611 FM 1464 Rd, Richmond, Texas, 77407
Drive time bands: 0-5, 5-10, 10-15 minute radii

Prepared by Esri
Latitude: 29.70628
Longitude: -95.68748

	0 - 5 minute	5 - 10 minute	10 - 15 minute
Population			
2010 Population	25,394	103,972	372,264
2020 Population	27,986	144,323	448,051
2023 Population	28,556	153,801	461,324
2028 Population	28,851	161,192	479,658
2010-2020 Annual Rate	0.98%	3.33%	1.87%
2020-2023 Annual Rate	0.62%	1.98%	0.90%
2023-2028 Annual Rate	0.21%	0.94%	0.78%
2023 Male Population	48.4%	48.7%	49.5%
2023 Female Population	51.6%	51.3%	50.5%
2023 Median Age	33.7	33.5	34.7

In the identified area, the current year population is 461,324. In 2020, the Census count in the area was 448,051. The rate of change since 2020 was 0.90% annually. The five-year projection for the population in the area is 479,658 representing a change of 0.78% annually from 2023 to 2028. Currently, the population is 49.5% male and 50.5% female.

Median Age

The median age in this area is 34.7, compared to U.S. median age of 39.1.

Race and Ethnicity

2023 White Alone	18.1%	22.2%	30.0%
2023 Black Alone	27.8%	27.1%	19.1%
2023 American Indian/Alaska Native Alone	1.1%	0.6%	0.8%
2023 Asian Alone	16.7%	25.6%	21.0%
2023 Pacific Islander Alone	0.0%	0.0%	0.0%
2023 Other Race	18.5%	11.3%	14.5%
2023 Two or More Races	17.8%	13.0%	14.5%
2023 Hispanic Origin (Any Race)	41.9%	26.5%	31.5%

Persons of Hispanic origin represent 31.5% of the population in the identified area compared to 19.4% of the U.S. population. Persons of Hispanic Origin may be of any race. The Diversity Index, which measures the probability that two people from the same area will be from different race/ethnic groups, is 87.9 in the identified area, compared to 72.1 for the U.S. as a whole.

Households

2023 Wealth Index	67	93	97
2010 Households	8,068	32,697	135,038
2020 Households	8,944	45,235	161,729
2023 Households	9,082	48,325	166,677
2028 Households	9,257	50,865	173,942
2010-2020 Annual Rate	1.04%	3.30%	1.82%
2020-2023 Annual Rate	0.47%	2.05%	0.93%
2023-2028 Annual Rate	0.38%	1.03%	0.86%
2023 Average Household Size	3.14	3.18	2.75

The household count in this area has changed from 161,729 in 2020 to 166,677 in the current year, a change of 0.93% annually. The five-year projection of households is 173,942, a change of 0.86% annually from the current year total. Average household size is currently 2.75, compared to 2.75 in the year 2020. The number of families in the current year is 113,313 in the specified area.

Data Note: Income is expressed in current dollars. Housing Affordability Index and Percent of Income for Mortgage calculations are only available for areas with 50 or more owner-occupied housing units. The Gini index measures the extent to which the distribution of income or consumption among individuals or households within an economy deviates from a perfectly equal distribution. A Gini index of 0 represents perfect equality, while an index of 100 implies perfect inequality.

Source: U.S. Census Bureau. Esri forecasts for 2023 and 2028. Esri converted Census 2010 data into 2020 geography.

August 07, 2023



Executive Summary

6611 FM 1464 Rd, Richmond, Texas, 77407
Drive time bands: 0-5, 5-10, 10-15 minute radii

Prepared by Esri
Latitude: 29.70628
Longitude: -95.68748

	0 - 5 minute	5 - 10 minute	10 - 15 minute
Mortgage Income			
2023 Percent of Income for Mortgage	19.7%	23.3%	28.3%
Median Household Income			
2023 Median Household Income	\$73,364	\$77,563	\$67,694
2028 Median Household Income	\$79,741	\$88,345	\$78,197
2023-2028 Annual Rate	1.68%	2.64%	2.93%
Average Household Income			
2023 Average Household Income	\$92,291	\$108,815	\$107,037
2028 Average Household Income	\$103,737	\$122,829	\$120,735
2023-2028 Annual Rate	2.37%	2.45%	2.44%
Per Capita Income			
2023 Per Capita Income	\$28,459	\$34,384	\$38,767
2028 Per Capita Income	\$32,165	\$38,978	\$43,899
2023-2028 Annual Rate	2.48%	2.54%	2.52%
GINI Index			
2023 Gini Index	35.0	39.6	43.5

Households by Income

Current median household income is \$67,694 in the area, compared to \$72,603 for all U.S. households. Median household income is projected to be \$78,197 in five years, compared to \$82,410 for all U.S. households

Current average household income is \$107,037 in this area, compared to \$107,008 for all U.S. households. Average household income is projected to be \$120,735 in five years, compared to \$122,048 for all U.S. households

Current per capita income is \$38,767 in the area, compared to the U.S. per capita income of \$41,310. The per capita income is projected to be \$43,899 in five years, compared to \$47,525 for all U.S. households

Housing			
2023 Housing Affordability Index	103	89	77
2010 Total Housing Units	8,416	35,661	148,790
2010 Owner Occupied Housing Units	6,175	22,690	67,435
2010 Renter Occupied Housing Units	1,893	10,009	67,597
2010 Vacant Housing Units	348	2,964	13,752
2020 Total Housing Units	9,207	47,853	174,740
2020 Vacant Housing Units	263	2,618	13,011
2023 Total Housing Units	9,352	51,139	180,110
2023 Owner Occupied Housing Units	6,693	32,249	83,289
2023 Renter Occupied Housing Units	2,389	16,076	83,388
2023 Vacant Housing Units	270	2,814	13,433
2028 Total Housing Units	9,517	53,424	187,442
2028 Owner Occupied Housing Units	6,815	33,307	89,135
2028 Renter Occupied Housing Units	2,442	17,558	84,807
2028 Vacant Housing Units	260	2,559	13,500
Socioeconomic Status Index			
2023 Socioeconomic Status Index	44.4	48.1	45.4

Currently, 46.2% of the 180,110 housing units in the area are owner occupied; 46.3%, renter occupied; and 7.5% are vacant. Currently, in the U.S., 58.5% of the housing units in the area are owner occupied; 31.7% are renter occupied; and 9.8% are vacant. In 2020, there were 174,740 housing units in the area and 7.4% vacant housing units. The annual rate of change in housing units since 2020 is 0.94%. Median home value in the area is \$319,035, compared to a median home value of \$308,943 for the U.S. In five years, median value is projected to change by 1.89% annually to \$350,284.

Data Note: Income is expressed in current dollars. Housing Affordability Index and Percent of Income for Mortgage calculations are only available for areas with 50 or more owner-occupied housing units. The Gini index measures the extent to which the distribution of income or consumption among individuals or households within an economy deviates from a perfectly equal distribution. A Gini index of 0 represents perfect equality, while an index of 100 implies perfect inequality.

Source: U.S. Census Bureau. Esri forecasts for 2023 and 2028. Esri converted Census 2010 data into 2020 geography.

August 07, 2023



Graphic Profile

6611 FM 1464 Rd, Richmond, Texas, 77407
Drive time band: 0 - 5 minute radius

Prepared by Esri
Latitude: 29.70628
Longitude: -95.68748

2023 Population by Race

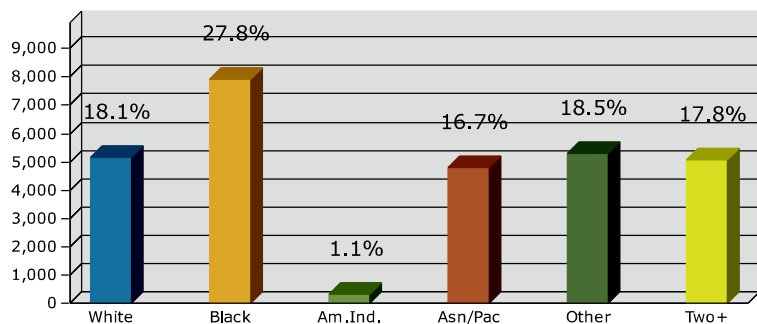

2023 Percent Hispanic Origin: 41.9%

2023 Population by Age

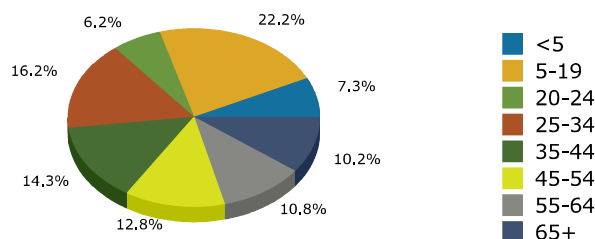

Households

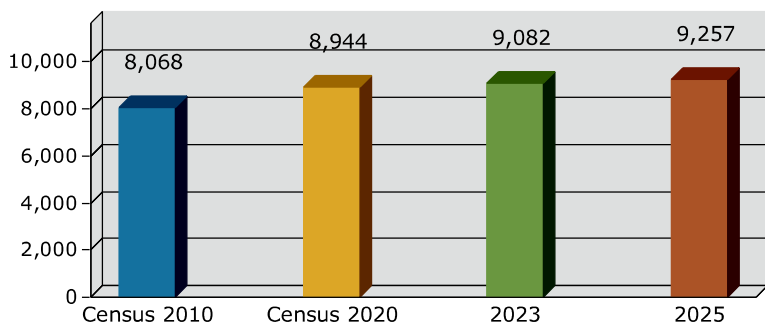

2023 Home Value

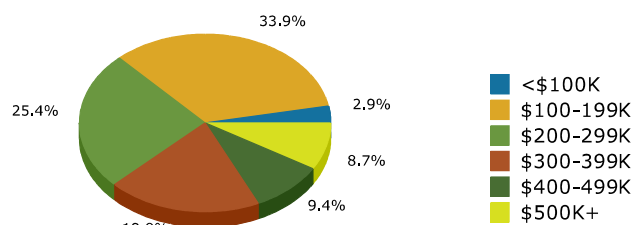

2023-2028 Annual Growth Rate

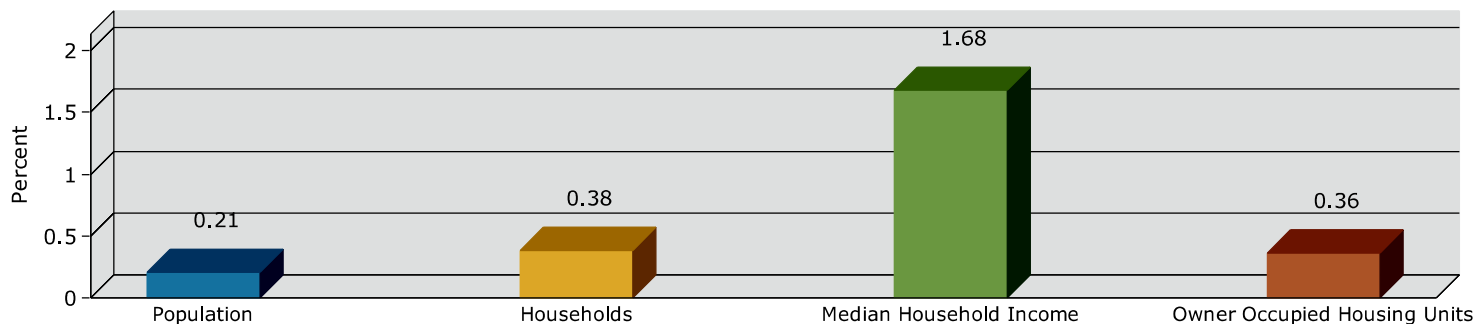

Household Income

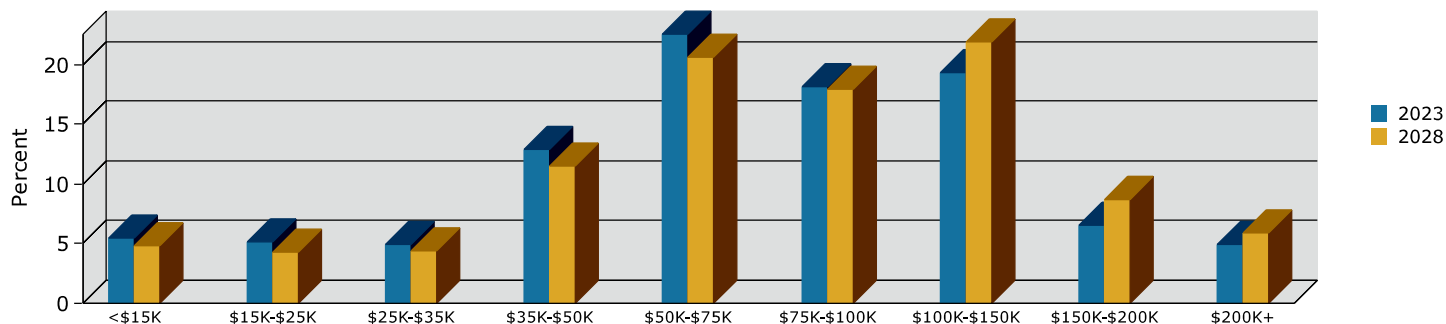

Source: Esri forecasts for 2023 and 2028. U.S. Census Bureau 2010 decennial Census data converted by Esri into 2020 geography.

August 07, 2023



Graphic Profile

6611 FM 1464 Rd, Richmond, Texas, 77407
Drive time band: 5 - 10 minute radius

Prepared by Esri
Latitude: 29.70628
Longitude: -95.68748

2023 Population by Race

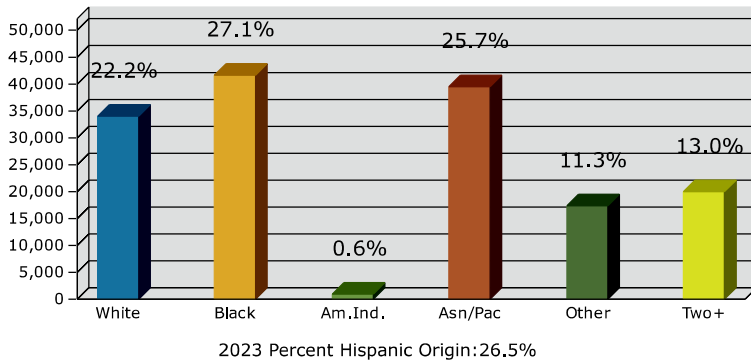

2023 Population by Age

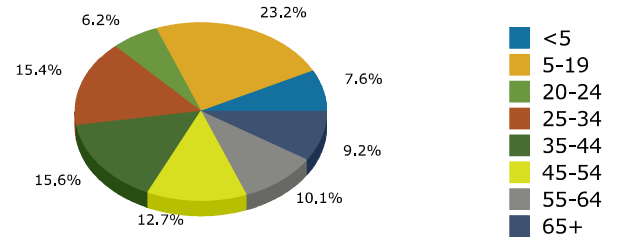

Households

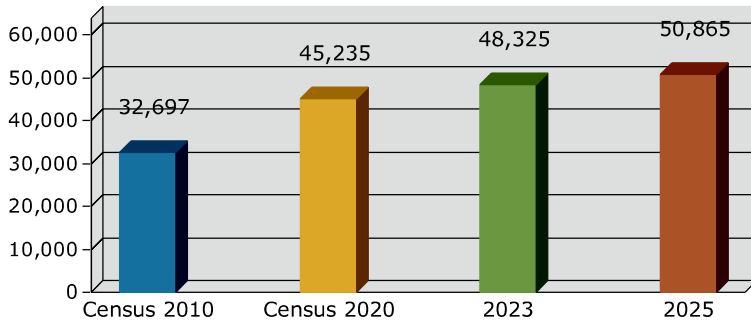

2023 Home Value

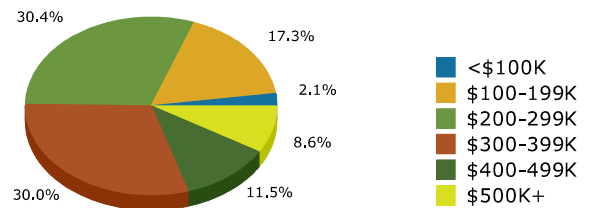

2023-2028 Annual Growth Rate

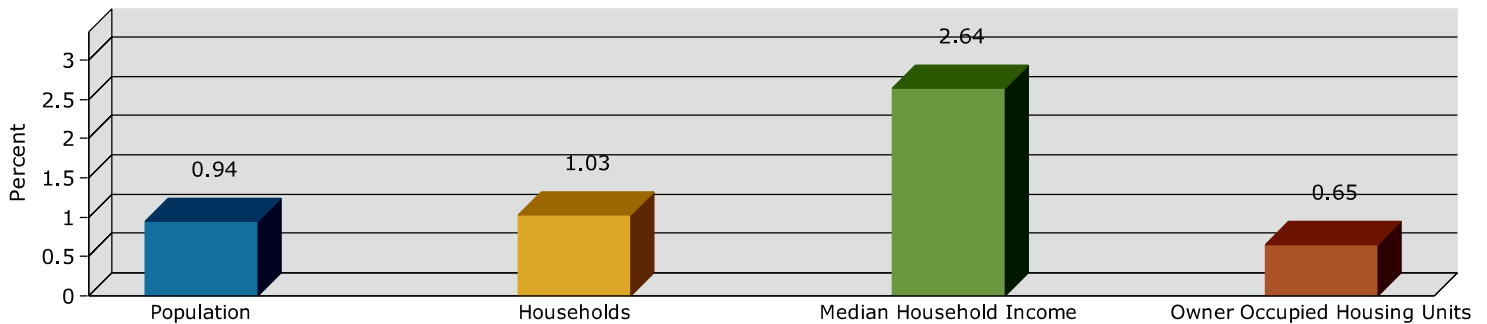

Household Income

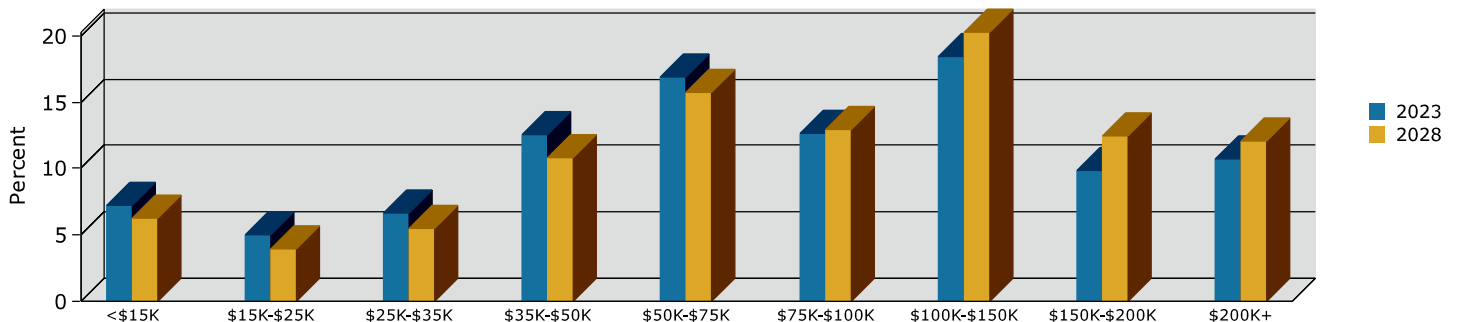

Source: Esri forecasts for 2023 and 2028. U.S. Census Bureau 2010 decennial Census data converted by Esri into 2020 geography.

August 07, 2023



Graphic Profile

6611 FM 1464 Rd, Richmond, Texas, 77407
Drive time band: 10 - 15 minute radius

Prepared by Esri
Latitude: 29.70628
Longitude: -95.68748

2023 Population by Race

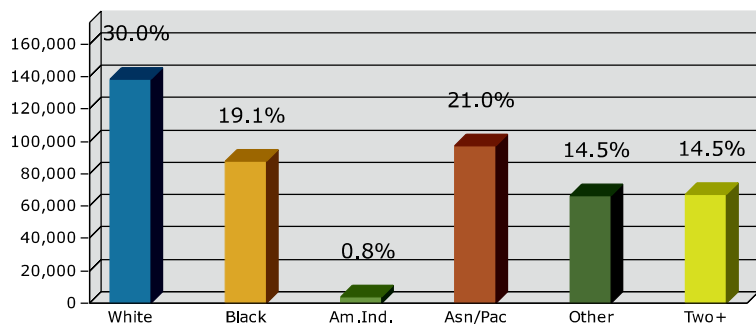

2023 Percent Hispanic Origin: 31.5%

2023 Population by Age

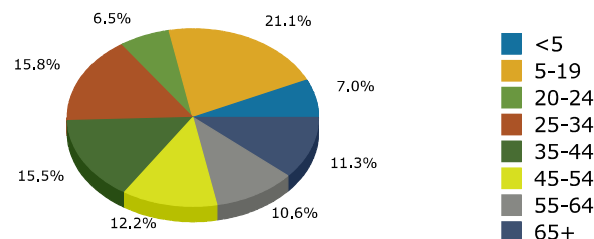

Households

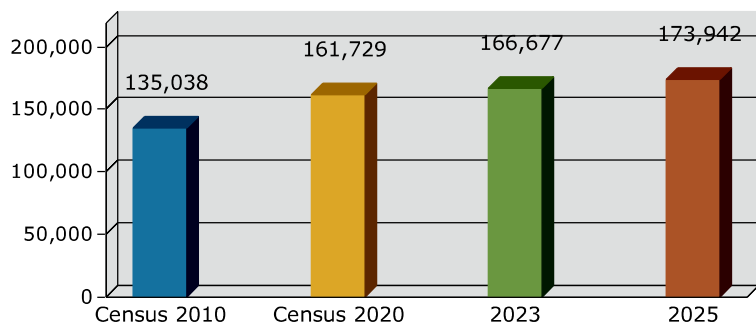

2023 Home Value

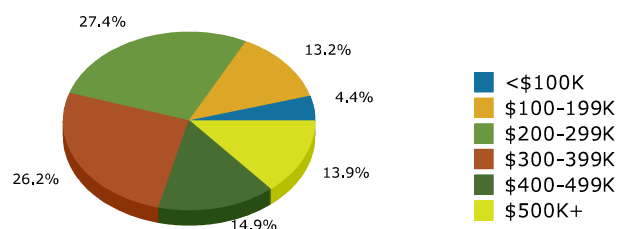

2023-2028 Annual Growth Rate

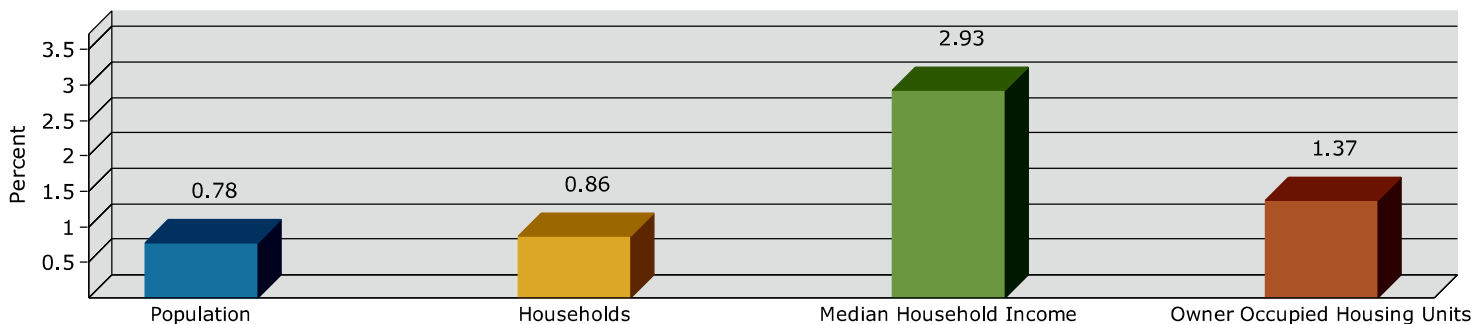

Household Income

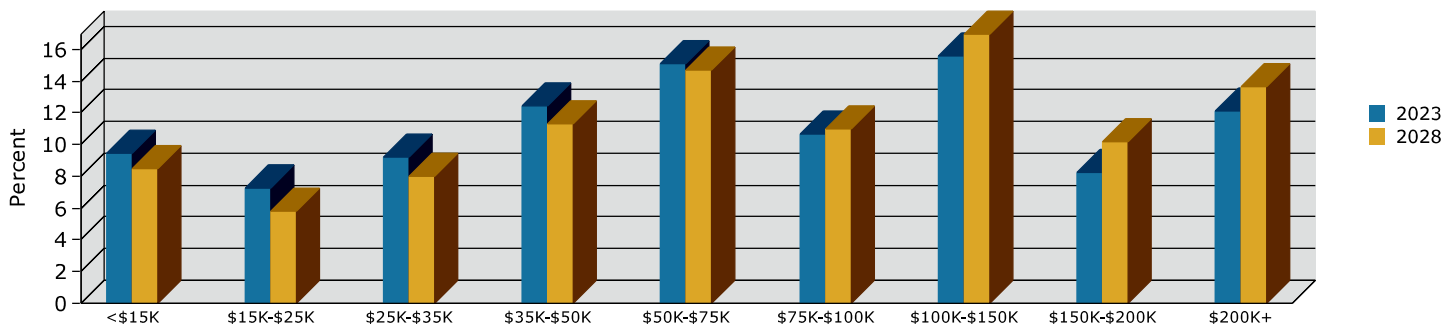

Source: Esri forecasts for 2023 and 2028. U.S. Census Bureau 2010 decennial Census data converted by Esri into 2020 geography.

August 07, 2023

Traffic Count Map

6611 FM 1464 Rd, Richmond, Texas, 77407
 Drive time bands: 0-5, 5-10, 10-15 minute radii

Prepared by Esri
 Latitude: 29.70628
 Longitude: -95.68748

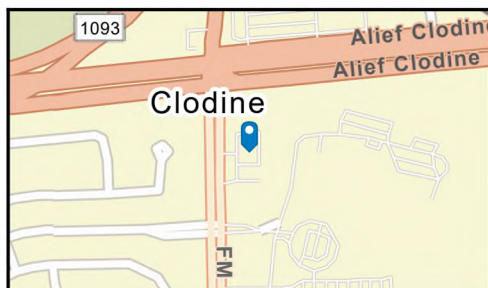
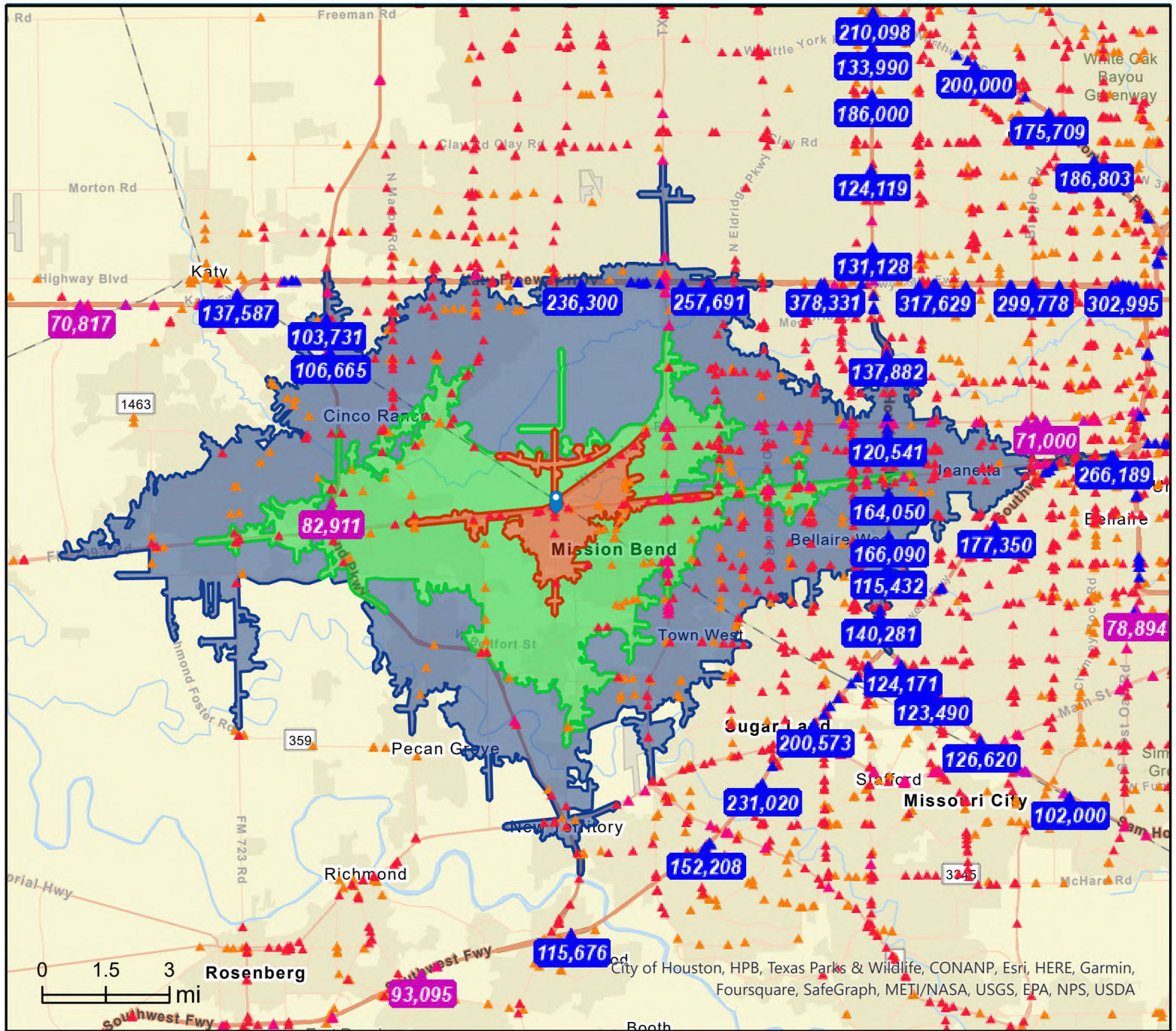

- Average Daily Traffic Volume**
- ▲ Up to 6,000 vehicles per day
 - ▲ 6,001 - 15,000
 - ▲ 15,001 - 30,000
 - ▲ 30,001 - 50,000
 - ▲ 50,001 - 100,000
 - ▲ More than 100,000 per day

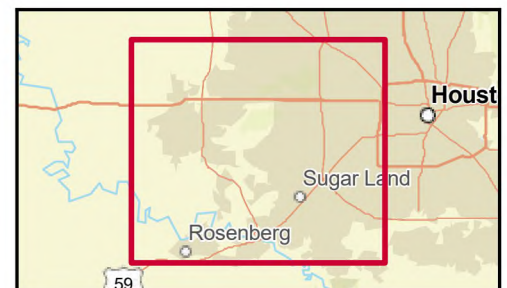

Source: ©2023 Kalibrate Technologies (Q2 2023).

August 07, 2023

Traffic Count Map - Close Up

6611 FM 1464 Rd, Richmond, Texas, 77407
 Drive time bands: 0-5, 5-10, 10-15 minute radii

Prepared by Esri
 Latitude: 29.70628
 Longitude: -95.68748

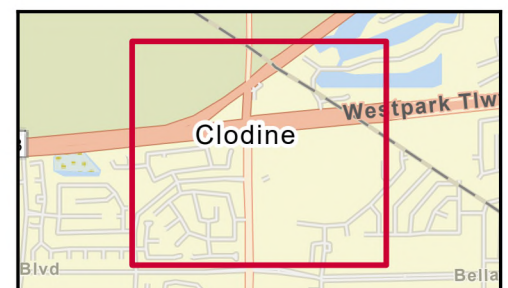
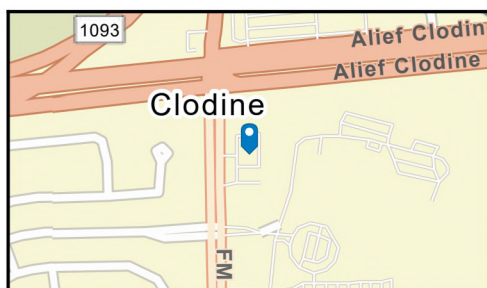

Source: ©2023 Kalibrate Technologies (Q2 2023).

August 07, 2023



Traffic Count Profile

6611 FM 1464 Rd, Richmond, Texas, 77407
Drive time bands: 0-5, 5-10, 10-15 minute radii

Prepared by Esri
Latitude: 29.70628
Longitude: -95.68748

Distance:	Street:	Closest Cross-street:	Year of Count:	Count:
0.05	TX 45;RM 620	Alief Clodine Rd (0.06 miles N)	2020	27,288
0.10	FM 1464 Rd	(0.0 miles)	2010	18,200
0.13	FM 1464 Rd	(0.0 miles)	2001	17,450
0.19	FM 1093 Rd	O Brian (0.09 miles NE)	2018	20,155
0.26	South Barker Cypress Road	FM 1093 Rd (0.05 miles S)	2019	10,018
0.27	O Brian	FM 1093 Rd (0.05 miles S)	2011	6,620
0.31	Westheimer Road	Westheimer Pkwy (0.07 miles SW)	2018	23,648
0.32	Westheimer Road	Bridge Crest Blvd (0.49 miles NE)	2020	24,499
0.32	Westheimer Road	FM 1464 (0.06 miles NE)	2021	26,086
0.32	Westpark Tollway	(0.0 miles)	2010	15,981
0.32	Barker-Clodine Rd	Westheimer Pkwy (0.84 miles N)	2001	5,490
0.33		Bridge Crest Blvd (0.11 miles W)	2021	7,393
0.36		Bridge Crest Blvd (0.15 miles W)	2021	9,665
0.37	Bellaire Boulevard	(0.0 miles)	2008	1,786
0.37	Bellaire Blvd	Clodine Rd (0.31 miles S)	2008	2,201
0.38	Westheimer Rd	Westpark Dr (0.09 miles E)	2011	23,170
0.41	Barker-Clodine Rd	Westheimer Pkwy (0.76 miles N)	2014	11,898
0.45		Timber Square Ct (0.08 miles SE)	2021	19,186
0.46	FM 1464 Rd	(0.0 miles)	2011	16,830
0.54	W Oak Village Dr	(0.0 miles)	2011	1,980
0.71	Paso Hondo Dr	Santa Rita Dr (0.06 miles E)	2007	2,623
0.74	San Pablo Dr	Villaret Dr (0.03 miles N)	2007	2,575
0.80	Sinaloa Dr	Colima Dr (0.02 miles W)	2011	1,590
0.88	Bellaire Blvd	Paso del Sol Dr (0.08 miles E)	2006	4,190
0.91	Clodine-Reddick Rd	Clodine Rd (0.07 miles NW)	2010	7,220
0.96	Pastoria Dr	Alegeria (0.03 miles SW)	2011	1,040
0.98	Westheimer Place Dr	Kensley Dr (0.07 miles N)	2011	2,860
0.98	San Pablo Dr	Sierra Grande Dr (0.03 miles N)	2006	2,530
1.01	Alief Clodine Rd	Westpark Dr (0.03 miles NE)	2011	8,080
1.05	Alief Clodine Rd	Westpark Dr (0.08 miles N)	2006	11,670

Data Note:The Traffic Profile displays up to 30 of the closest available traffic counts within the largest radius around your site. The years of the counts in the database range from 2023 to 2000. Esri removes counts that are older than 2000 from the Kalibrate provided database. Traffic counts are identified by the street on which they were recorded, along with the distance and direction to the closest cross-street. Distances displayed as 0.00 miles (due to rounding), are closest to the site. A traffic count is defined as the two-way Average Daily Traffic (ADT) that passes that location.
Source: ©2023 Kalibrate Technologies (Q2 2023).